

- Notes:
- Do not scale from this drawing, work to figured dimensions only.
 - All information is to be checked on site for accuracy and fit.
 - Report any discrepancies and omissions to RMA Architects.

CDM ERIC Notes

- Where RMA services on a project do not include for site inspections and works surveys, RMA do not warrant that 'as built' issue drawings are a complete and accurate record of what has been constructed
- Unless notified specifically by the responsible party, changes made on site to RMA design information has not been incorporated in this drawing.

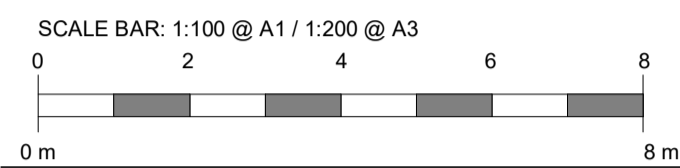

GENERAL NOTES

All work to be to current British Standards, NHBC Technical Standards, Building Regulations. All products to have a use specific BBA Agreement certificate.

Refer to other RMA drawings:

- 00000** BIM Models /2D - Strategy /Planning diagrams
- 01000** GA Plans / GA Flat Layout
- 01400** Fire strategy Plans
- 02000** GA Elevations & Sections
- 02400** Fire strategy Elevations
- 03000** Detail Drawings
- 04000** Lift and Stair core
- 05000** Schedules

Read in conjunction with other consultants information:
- PTA drawings for structural and civil information
- White Associates for MEP services & utilities information
- FABRIK for external finishes and landscape information

P02	18/04/19	Internal Package E and F Draft	CCA	LM
P01	08/03/19	Superstructure Issue	JF	LM
P00	11/02/19	Superstructure Draft	JF	LM
Rev	Date	Description	By	Chkd

RM_A

320C, Highgate Studios, London, NW5 1TL
020 7284 1414, rmaarchitects.co.uk, © RMA

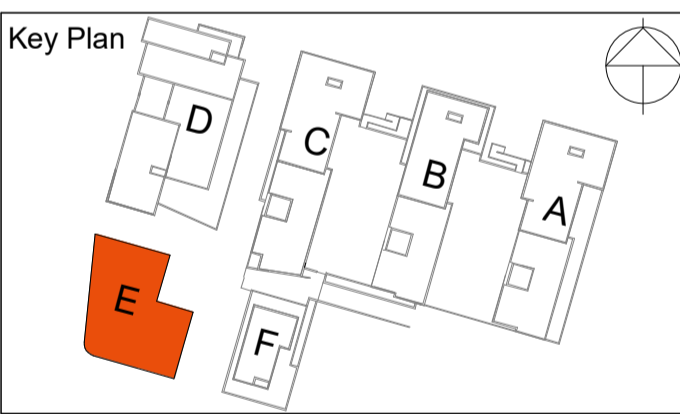

Project

Eastside Quarter,
Bexleyheath

RMA Project Reference 1890

Client



Scale

1 : 100 @ A1 January 2019 JF LM

Drawing Title

GA Plan Sixth Floor

Block E

Purpose of Issue

TENDER

File Identifier

EQ-RMA-E-06-DR-A- E1186

Status

D5

Revision

P02

